

測試報告

Test Report

號碼(No.) : CE/2017/11160 日期(Date) : 2017/01/12 頁數(Page) : 1 of 4

南亞塑膠工業股份有限公司嘉義二廠
NAN YA PLASTICS CORPORATION (CHIA-YI 2ND PLANT)
嘉義縣太保市南新里北港路二段201號
201, SECTION 2, PEI-KANG RD, TAI-BAO, CHIA-YI, TAIWAN



以下測試樣品係由申請廠商所提供及確認 (The following sample(s) was/were submitted and identified by/on behalf of the applicant as):

送樣廠商(Sample Submitted By) : 南亞塑膠工業股份有限公司嘉義二廠 (NAN YA PLASTICS CORPORATION (CHIA-YI 2ND PLANT))
樣品名稱(Sample Description) : NON-COATING PEARLIZED PAPER (非塗佈型珠光紙)
收件日期(Sample Receiving Date) : 2017/01/06
測試期間(Testing Period) : 2017/01/06 TO 2017/01/12

=====
測試需求(Test Requested) : 依據客戶指定, 於送測樣品中檢測鹵素-氟、氯、溴、碘含量. (As specified by client, to test Halogen-Fluorine, Chlorine, Bromine, Iodine in the submitted sample.)
測試方法(Test Method) : 請見下一頁 (Please refer to next pages).
測試結果(Test Results) : 請見下一頁 (Please refer to next pages).

JR Wang / Asst. Manager
Signed for and on behalf of
SGS TAIWAN LTD.
Chemical Laboratory - Taipei



測試報告

Test Report

號碼(No.) : CE/2017/11160 日期(Date) : 2017/01/12 頁數(Page) : 2 of 4

南亞塑膠工業股份有限公司嘉義二廠
 NAN YA PLASTICS CORPORATION (CHIA-YI 2ND PLANT)
 嘉義縣太保市南新里北港路二段201號
 201, SECTION 2, PEI-KANG RD, TAI-BAO, CHIA-YI, TAIWAN



測試結果(Test Results)

測試部位(PART NAME) No. 1 : 白色紙 (WHITE PAPER)

| 測試項目 (Test Items) | 單位 (Unit) | 測試方法 (Method) | 方法偵測 極限值 (MDL) | 結果 (Result) |
|--|--------------|---|----------------------|----------------|
| | | | | No. 1 |
| 鹵素 / Halogen | | | | |
| 鹵素 (氟) / Halogen-Fluorine (F) (CAS No. : 14762-94-8) | mg/kg | 參考BS EN 14582 (2007), 以離子 層析儀分析. / With reference to BS EN 14582 (2007). Analysis was performed by IC. | 50 | n. d. |
| 鹵素 (氯) / Halogen-Chlorine (Cl) (CAS No. : 22537-15-1) | mg/kg | | 50 | n. d. |
| 鹵素 (溴) / Halogen-Bromine (Br) (CAS No. : 10097-32-2) | mg/kg | | 50 | n. d. |
| 鹵素 (碘) / Halogen-Iodine (I) (CAS No. : 14362-44-8) | mg/kg | | 50 | n. d. |

備註(Note) :

1. mg/kg = ppm ; 0.1wt% = 1000ppm
2. n. d. = Not Detected (未檢出)
3. MDL = Method Detection Limit (方法偵測極限值)

測試報告

Test Report

號碼(No.) : CE/2017/11160 日期(Date) : 2017/01/12 頁數(Page) : 3 of 4

南亞塑膠工業股份有限公司嘉義二廠
NAN YA PLASTICS CORPORATION (CHIA-YI 2ND PLANT)
嘉義縣太保市南新里北港路二段201號
201, SECTION 2, PEI-KANG RD, TAI-BAO, CHIA-YI, TAIWAN



鹵素分析流程圖 / Analytical flow chart - Halogen

- 測試人員：陳恩臻 / Technician: Rita Chen
- 測試負責人：張啟興 / Supervisor: Troy Chang

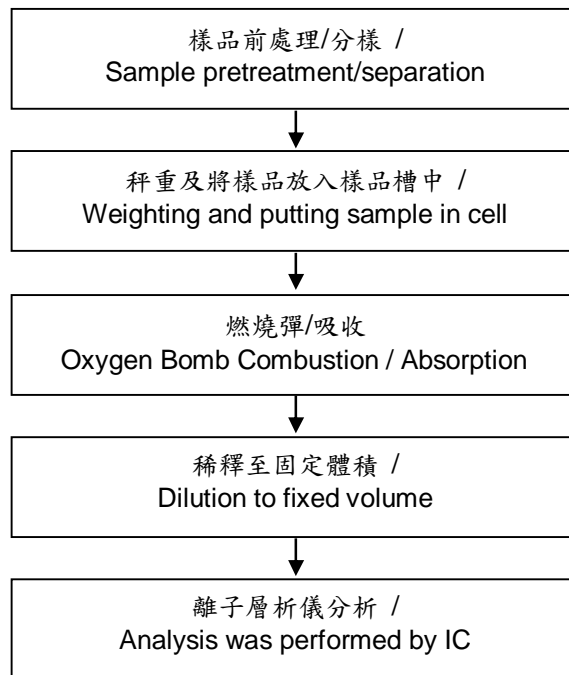

This document is issued by the Company subject to its General Conditions of Service printed overleaf, available on request or accessible at <http://www.sgs.com/en/Terms-and-Conditions.aspx> and, for electronic format documents, subject to Terms and Conditions for Electronic Documents at <http://www.sgs.com/en/Terms-and-Conditions/Termse-Document.aspx>. Attention is drawn to the limitation of liability, indemnification and jurisdiction issues defined therein. Any holder of this document is advised that information contained hereon reflects the Company's findings at the time of its intervention only and within the limits of client's instruction, if any. The Company's sole responsibility is to its Client and this document does not exonerate parties to a transaction from exercising all their rights and obligations under the transaction documents. This document cannot be reproduced, except in full, without prior written approval of the Company. Any unauthorized alteration, forgery or falsification of the content or appearance of this document is unlawful and offenders may be prosecuted to the fullest extent of the law. Unless otherwise stated the results shown in this test report refer only to the sample(s) tested.

測試報告

Test Report

號碼(No.) : CE/2017/11160 日期(Date) : 2017/01/12 頁數(Page) : 4 of 4

南亞塑膠工業股份有限公司嘉義二廠
NAN YA PLASTICS CORPORATION (CHIA-YI 2ND PLANT)
嘉義縣太保市南新里北港路二段201號
201, SECTION 2, PEI-KANG RD, TAI-BAO, CHIA-YI, TAIWAN



* 照片中如有箭頭標示，則表示為實際檢測之樣品/部位。 *
(The tested sample / part is marked by an arrow if it's shown on the photo.)

CE/2017/11160

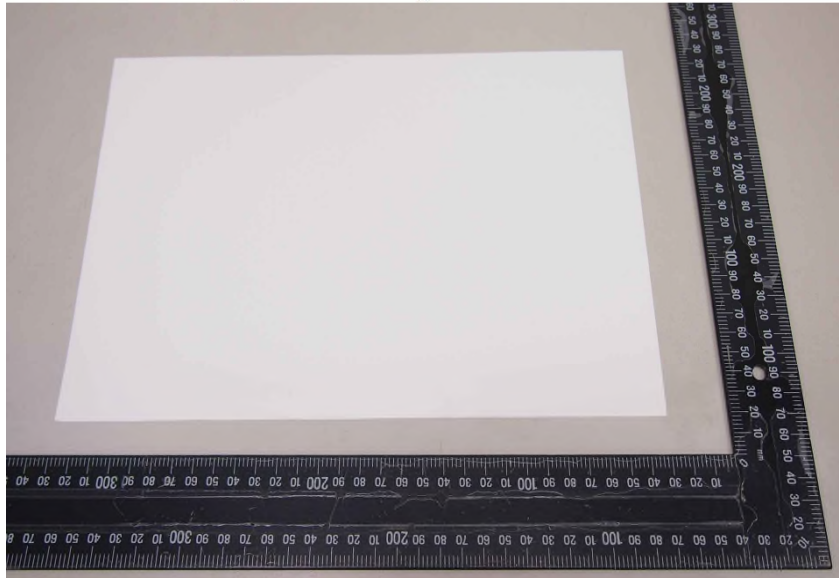

** 報告結尾(End of Report) **